

GENERAL NOTES:

PROPOSED VENTILATION

All existing mechanical plant to be removed.
 Make good any damage and openings in floor / ceiling and walls.
 Existing fire ratings of all elements to be maintained in repair.
 Allow for natural ventilation wherever possible. Refer to notes on Drg No. 06.

STRUCTURE & CONSTRUCTION:

All works to be undertaken as specified or otherwise advised by the Structural Engineer.
 No notching of joists without Structural Engineer's guidance.

DRAINAGE NOTES:

Drainage installation to be to the entire satisfaction of the local authority and meet requirements of Regulation clause 3.7.

WATER SUPPLY:

Mains water supply to be provide to all new fittings.

NEW ELECTRICAL INSTALLATIONS

All new electrical work to comply with Current Building Regulations and all relevant parts in Clause 4.5 and BS 7671:2008 & current IEE Regulations.

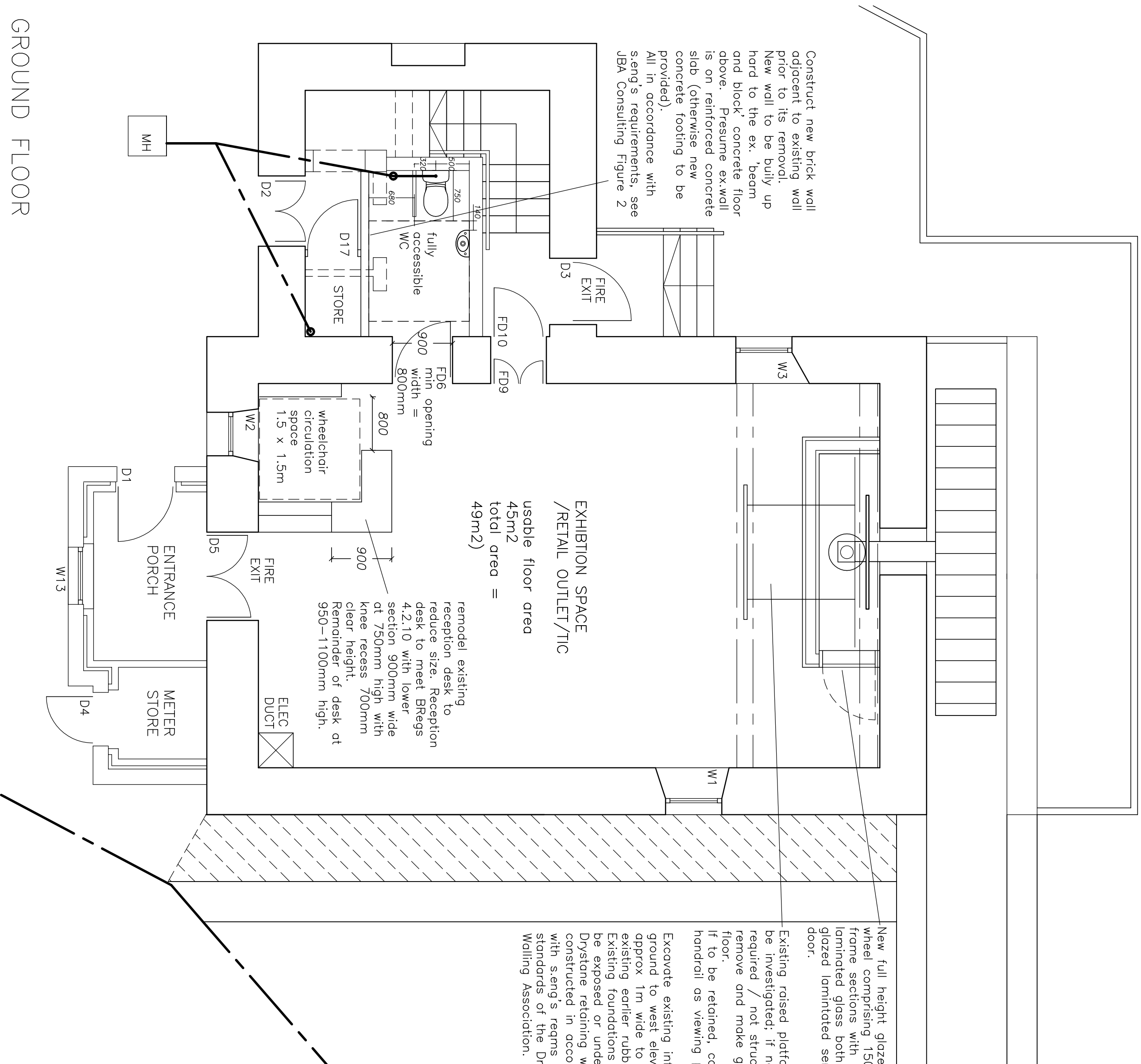

New full height glazed screen to wheel comprising 1500mm steel frame sections with 10mm laminated glass both sides; double glazed laminated service access door.

Existing raised platform to be investigated; if not required / not structural, remove and make good floor. If to be retained, construct handrail as viewing position.

Excavate existing infilled ground to west elevation, approx 1m wide to line of existing earlier rubble wall. Existing foundations not to be exposed or undermined. Drystone retaining wall to be constructed in accordance with s.eng's reqms and standards of the Drystone Walling Association.

Sonya Linskaill RIAS RIBA	
s@linskaill@btinternet.com. 07906 250234	
DRAWING REF	
DRG NO. 03 BW	
GRD & FIRST FLOOR PLANS – AS PROPOSED	
SCALE 1:50	
PROJECT REF	
ST FILLAN'S OLD MILL (FORMER BREADALBANE FOLKLORE CENTRE) KILLIN	

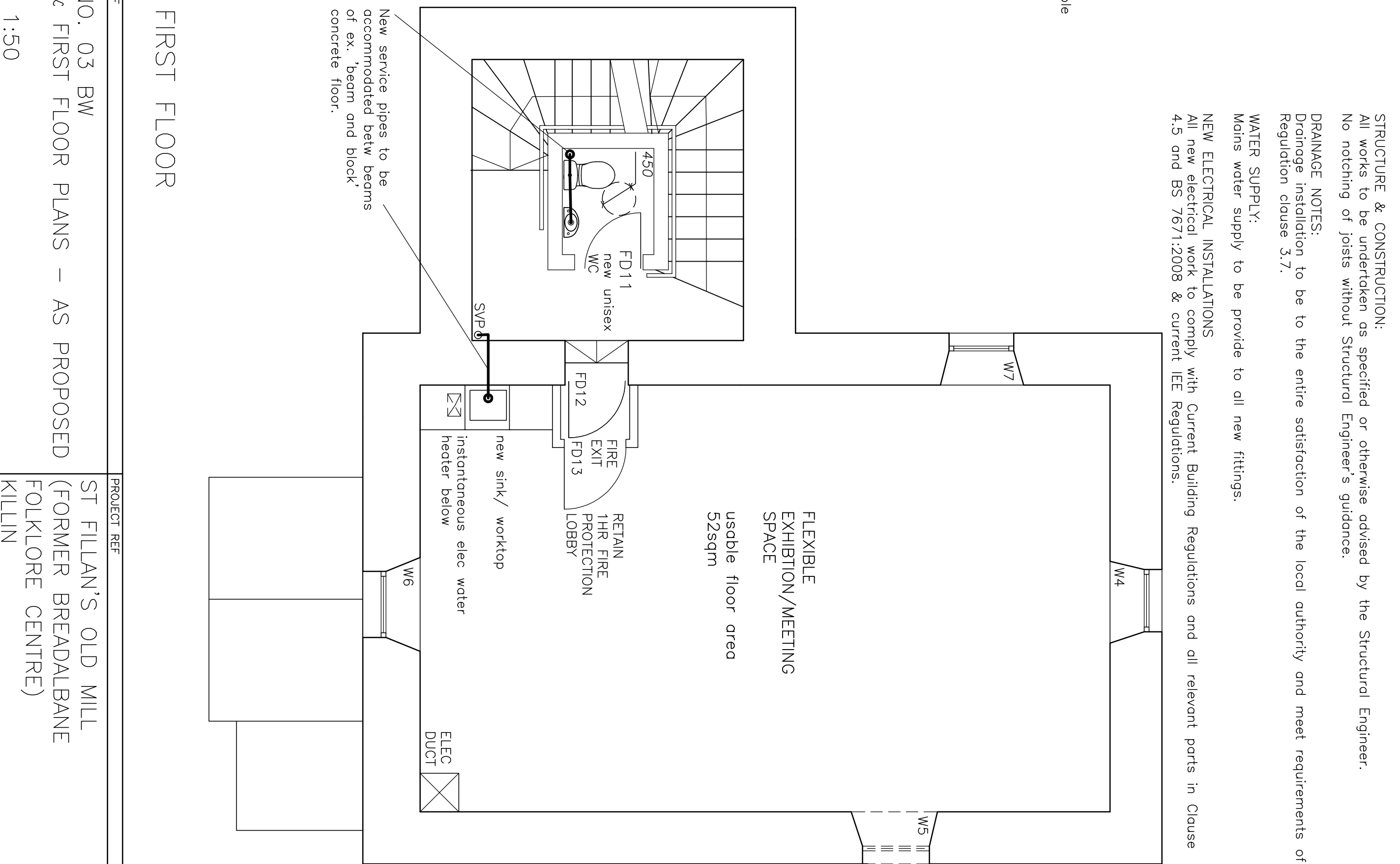

DRAWING REF	
DRG NO. 03 BW	
GRD & FIRST FLOOR PLANS – AS PROPOSED	
SCALE 1:50	
PROJECT REF	
ST FILLAN'S OLD MILL (FORMER BREADALBANE FOLKLORE CENTRE) KILLIN	